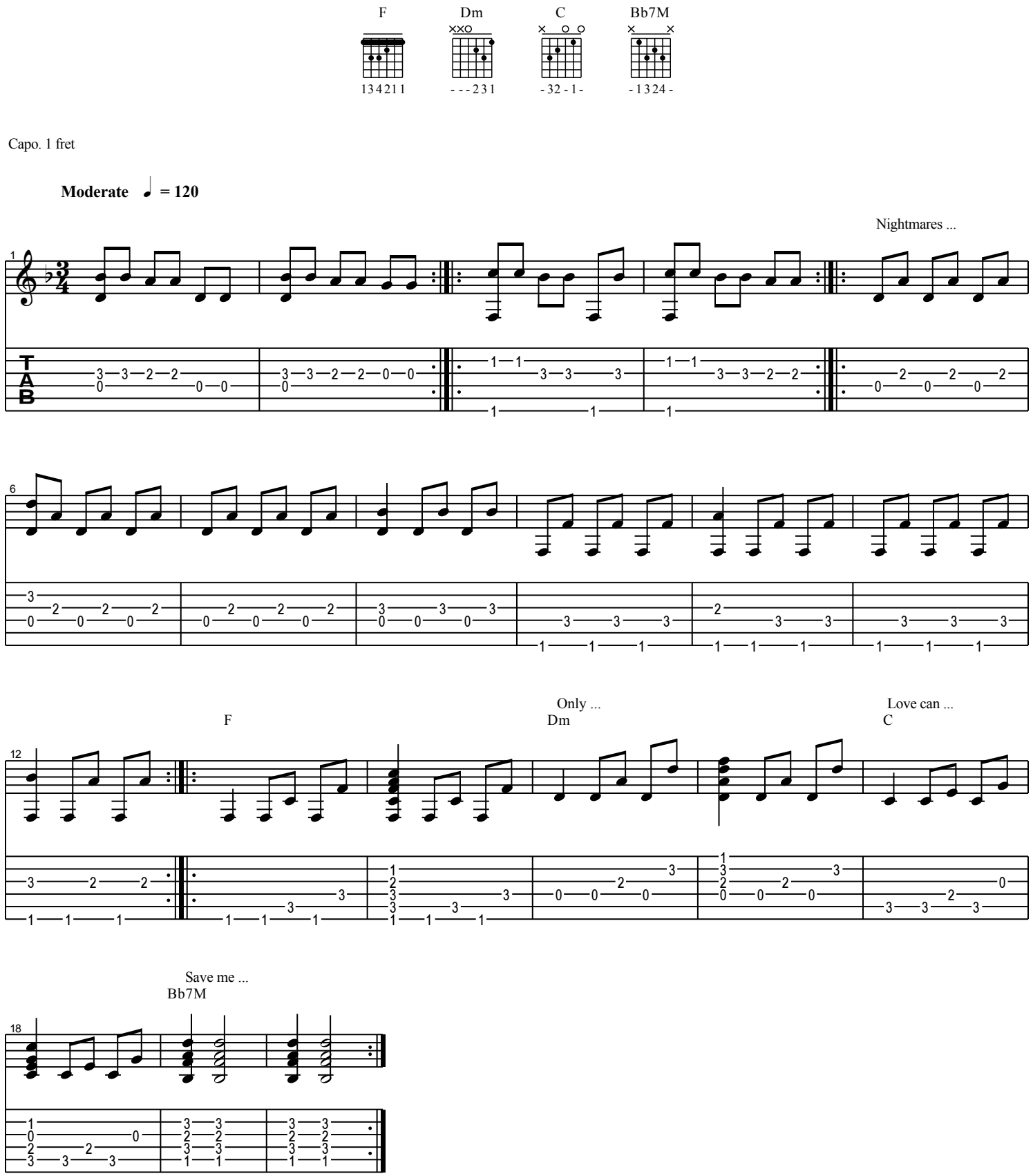
F
Dm
C
Bb7M
1 3 4 2 1 1
- - - 2 3 1
- 3 2 - 1 -
- 1 3 2 4 -
Capo. 1 fret
Moderate ♩ = 120
Nightmares ...
F
Only ...
Dm
Love can ...
C
Save me ...
Bb7M